# IZSEKI TLORISA S PRIKAZOM POHIŠTVA V PROSTORU
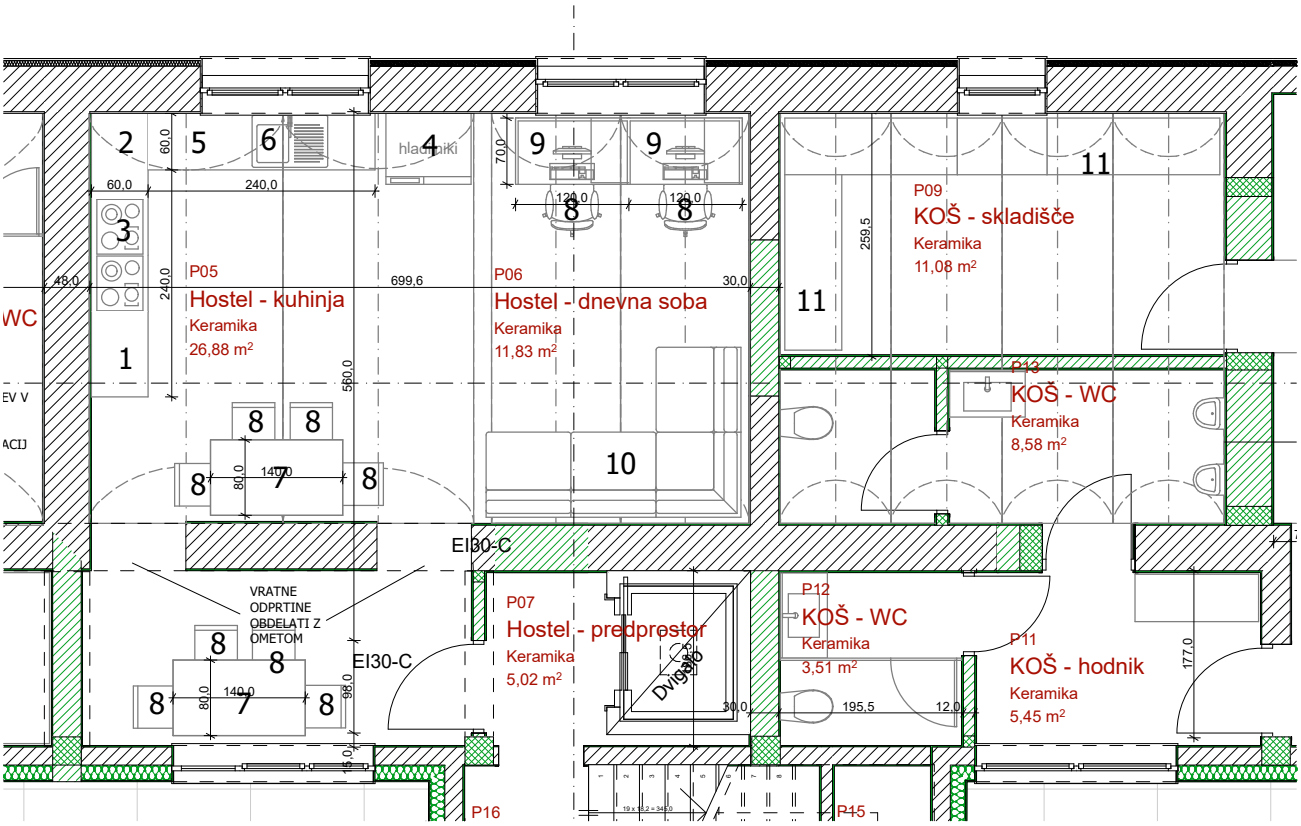
## PRITLIČJE: HOSTEL - KUHINJA IN DNEVNA SOBA
## KOŠ - SKLADIŠČE